IGLOOLIK COMMUNITY MAP 2037

ᐃᒡᓗᓕᒃ ᓄᓇᓕᒃᓂ ᓄᓇᖑᐊᖅ 2037

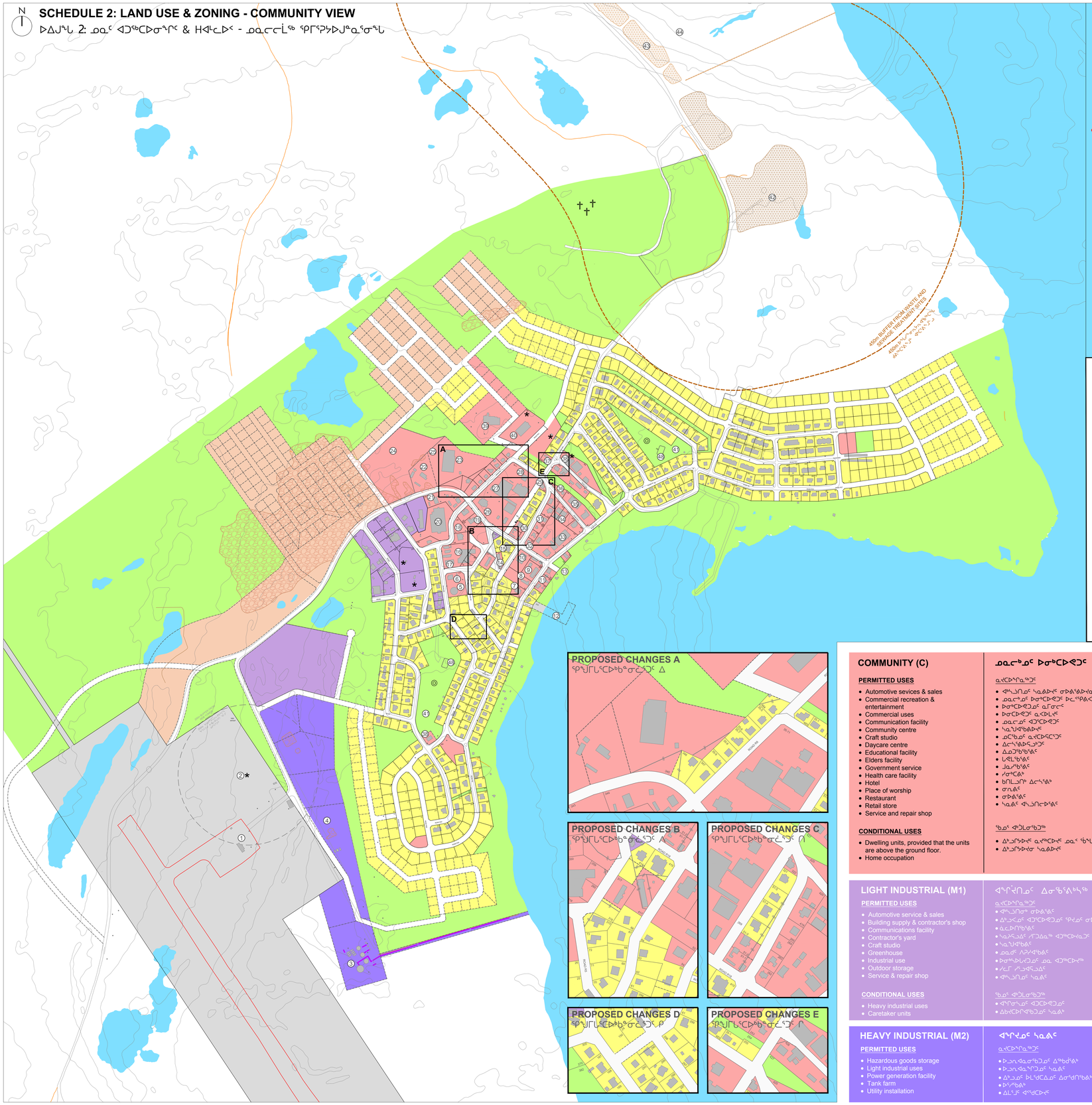

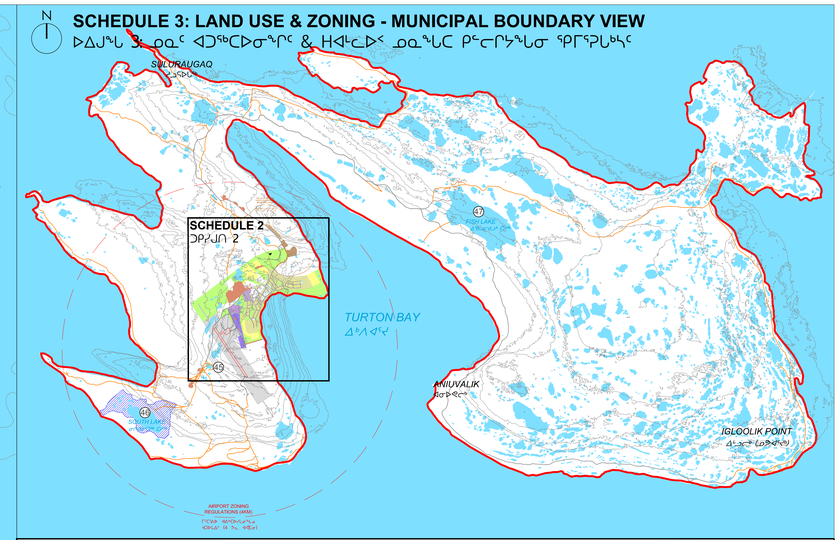

Airport	1	ᒥᑦᑕᕐᓇᒃ
NBD Tower	2	NDB ᓇᐸᖅᓴᒐ
Tank Farm	3	ᖃᑦᑕᐅᔭᖓᐊᖃᓇᒃ
Future Power Plant	4	ᕿᒃᒪᔪᑎᖃᓇᒃ ᐃᓂᓴᖅᓴᒐ
Research Centre	5	ᖃᒃᑯᑦᓴᓇᒃ
Daycare	6	ᐸᐃᓇᓇᒃ
Fire Hall	7	ᖃᒋᑎᓇᒃ
Anglican Church	8	ᐊᓕᒃᓴᑦ ᑐᓯᓴᐊᓇᒐᓴᒐ
Old Hamlet Office	9	ᐺᐊᓕᒃᓂᑦ ᑎᑎᕋᓇᒃᓂᖓᓂᖓ
Hamlet Office	10	ᐺᐊᓕᒃᓂᑦ ᑎᑎᕋᓇᒃᓴᒐ
Youth Centre	11	ᒪᓂᑐᓗᓄ ᑭᐱᖕᒍᐃᑉᓴᓇᒃ
Proposed Breakwater	12	ᐃᓴᖅᓇᒐᓴᖅ
Docking Area	13	ᑐᓗᒃᑕᕐᓇᒃ
Igloolik Inn Hotel	14	ᐃᒡᓗᓕᒃ ᑐᓂᕐᓇᒃ
Elders Residence	15	ᐃᖅᓇᖃᓇᒃ
Health Centre	16	ᐊᓂᐊᓇᒃ
Housing Association	17	ᐃᒡᓗᓕᓇᕐᓇᒃᓂᑦ
Basketball Court	18	ᐊᖅᓴᖅᓇᒃ ᐃᓱᕋᕐᑎᒋᐊᖅᑲᑦᑕᕐᓗᑦ
Wildlife Office	19	ᒃᒪᓕᒃᓂᐊᑦᕋᑎ ᑎᑎᕋᓇᒃᓴᒐ
Kips Gak Arena	20	ᑭᓯᒪᖅ ᓯᐊᓇᒃᓴᐃ
Power Plant	21	ᖃᒃᒪᔪᑎᖃᓇᒃ
Community Hall	22	ᐱᖕᒍᐊᖃᓇᒃ
Ataguttaaluk High School	23	ᐊᑕᒍᓚᓇᒃ ᒪᓇᒃᓂᖅᓴᐃᑉ ᐃᓕᓂᐊᐃᓴᒐ
New School Site	24	ᓄᓚᖅ ᐃᓕᓐᓂᐊᖃᓇᑦ ᐃᓂᓴᖅᓴᒐ
Future Baseball Diamond	25	ᓯᖃᓂᓴᒥ ᐊᓇᒃᓕᒃᓴᖃᓇᒃ
Arctic College	26	ᓯᓚᑐᓴᖅᓴᖃᓇᒃ
Primary School	27	ᓄᒃᑯᖅᓯᓚᓂᑦ ᐃᓕᓐᓂᐊᖃᓇᒃ
Igloolik Headstart	28	ᓄᓇᓂᐊᓇᒃᓕᓴᓴᓴᑦᑐᑦ
Savik Enterprises	29	ᓴᖃᓇᒃ ᓂᒃᑯᖃᓇᒃ
RCMP	30	
Community Freezer	31	ᐸᓕᓯᓇᑦ
Hunters & Trappers	32	ᐊᖑᓇᓱᒃᑐᓕᓇᓴᖅᓂᑦ ᒃᒪᓕᒃᓂᐊᑦᑎᖅᓂᑦ
Northern Store	33	ᓂᒃᑭᓴᖅᓴᒐ
Co-op Hotel	34	ᑯᐊᑦᓂᑦ ᑐᕐᒥᖅᓴᒐ
St. Stephen's Catholic Church	35	ᐃᓐᓂᓇᐃᑐᖅ ᓱᑎᖃᓇᒃ ᐃᒃᓯᕋᔭᐊᑦ ᑐᓯᓂᖅᓴᒐ
Radio Station	36	ᓈᓚᒋᑎᒃᓴᖃᓇᒃ
Studio	37	ᓂᐱᓕᒃᓴᖃᓇᒃ ᑕᓇᔭᒃᓴᖃᓇᒃ
Co-op Store	38	ᑯᐊᑦᓂᑦ ᓂᒃᑭᖃᓇᒃᓴᖅᓴᒐ
Continuing Care	39	ᑲᒪᒋᔭᒃᓴᒥᖅᓇᓇᐊᓕᖅᓴᓄ ᐃᓂ
GN Office	40	ᓄᓇᖕ ᒐᕙᒪ ᓴᓇᒃᓴᒥᑦ ᑎᑎᕋᓇᒃᓴᒐ
Volleyball Court	41	ᕿᓕᓕᓇᒃ
Solid Waste Disposal Site	42	ᑲᒪᒋᔭᒃᓴᒥᖅᓇᓇᐊᓕᖅᓴᓄ ᐃᓂ
Sewage Lagoon	43	ᓄᓇᖕ ᒐᕙᒪ ᓴᓇᒃᓴᒥᑦ ᑎᑎᕋᓇᒃᓴᒐ
Wetland Treatment Area	44	ᒪᓴᑉ ᓴᔪᒻᒪᖅᓇᒃᓇᒃ
Reservoir	45	ᐃᒥᑦᑕᓇᒃ ᓴᓇᓯᒪᓕᖅ
Primary Drinking Water Source	46	ᐃᒪᒃᑲᓇᒃᓂᖅ ᓱᕋᓕᖅ
Secondary Drinking Water Source	47	ᐃᒪᒃᑲᓇᒃᓂᖅ ᑭᖑᓕᖅ
Future Ice Rink	48	ᓱᕋᓂᖅᓯᒥ ᓯᐊᓇᒃᓴᒐᓇᒃ
Municipal Boundary		ᐃᒡᓗᓕᒃ ᑭᓕᖅᓴᒐ
Existing Lot		ᑭᑦᓂᖅᑦ ᓄᓇᕐᒃᑲᓕᓇᖅᑐᓗᑦ
Proposed Lot		ᐃᓂᖅᓴᓕᐊᖅᓴᓇᒐᓕᑦ
Existing Road		ᐊᑐᓇᖅ ᐊᑐᖅᑕᓕᓇᖅᑐᖅ
Trail		ᖃᒃᑲᔭᖅᓴᓂᑦᓗᑦ ᐊᖅᑎᒋ
ATV Trail		ᐺᕐᑕᓗᑦ ᑭᓇᒪᓕᓂᑦ ᐃᓕᓂᖅ
Pipeline		ᑲᖅᓱᐊᓗᓗᑦ ᓱᓕᓗᓕᒃ
Communication Site		ᑐᓴᒃᒪᖃᑕᒃᑎᔪᑎᓄᑦ ᐃᓂᖓ
Playground		ᓱᓕᒥ ᐱᖕᒍᐊᖃᓇᒃ
Cemetery		ᐃᓗᓴᑦ
Quarry		ᑐᐊᑦᑕᕐᓇᒃ
Waste Disposal Site		ᐊᑦᑕᐊᓇᑦ
Watershed Overlay		ᐃᒥᑦ ᑯᒪᓇᖅᓴᑦ

COMMUNITY (C)

PERMITTED USES

- Automotive sevices & sales
- Commercial recreation & entertainment
- Commercial uses
- Communication facility
- Community centre
- Craft studio
- Daycare centre
- Educational facility
- Elders facility
- Government service
- Health care facility
- Hotel
- Place of worship
- Restaurant
- Retail store
- Service and repair shop

CONDITIONAL USES

- Dwelling units, provided that the units are above the ground floor.
- Home occupation

ᓄᓇᓕᒃᓄᑦ ᐅᓂᒃᑕᐅᕙᖅᑐᑦ

ᓇᔪᑕᐅᓴᕆᓇᖅᑐᑦ

- ᐊᖅᓴᐃᑎᓄᑦ ᓴᓇᐃᐅᔪᑦ ᓂᐅᓇᕐᐃᑲᔪᓇᖅᑐᓗᓄ
- ᓄᓇᓕᒃᓂᑦ ᒃᓂᕐᑕᐅᕙᖅᑐᑦ ᒃᓚᖅᑭᐊᓕᓗᐃᑦ
- ᒃᓂᕐᑕᐅᕙᖅᑐᓄᑦ ᓇᒥᓂᓕᑦ
- ᒃᓂᕐᑕᐅᕙᖅᑐᑦ ᓇᐸᒃᒪᔪᑦ
- ᓄᓇᓕᓄᑦ ᐊᑐᖅᑕᐅᕙᖅᑐᑦ
- ᓴᓇᖕᒍᐊᖃᓇᒃᓂᑦ
- ᓄᑦᑕᒃᓄᑦ ᓇᔪᑕᐅᕙᑦᑕᖅᑐᑦ
- ᐃᓐᓂᑦᓴᒃᑲᔪᓗᖅᑐᑦ
- ᐃᓗᖅᑭᒃᑲᔪᑦ
- ᓇᓚᒃᑲᔪᑦ
- ᓇᓗᖅᑭᒃᑲᔪᑦ
- ᓇᓗᖅᑭᒃᑲᔪᑦ ᐊᓐᓴᑎᓕᐅᒃᑲᔪᑦ

ᖃᓄᑦ ᐊᖑᒪᓂᖃᖅᑐᖅ

- ᐃᒃᓗᖅᑭᒃᑲᔪᑦ ᓇᓂᖅᑕᐅᓂᑦ ᓄᓇᑦ ᖃᒃᒪᓂ
- ᐃᒃᓗᖅᑭᒃᑲᔪᑦ ᓴᓇᐃᐅᔪᑦ

RESIDENTIAL (R)

PERMITTED USES

- Dwelling, single-unit
- Dwelling, semi-detached
- Dwelling, multi-unit

CONDITIONAL USES

- Bed and breakfast
- Craft studio
- Daycare centre
- Dwelling, secondary suite
- Elders facility
- Group home
- Home occupation

ᐃᒃᓗᐸᖃᓇᐃᐅᔪᑦ

ᓇᔪᑕᐅᕙᖅᑐᑦ

- ᐃᑦᑯᒪᕆ ᐃᒡᓗᕐᑲᔪᑦ
- ᐃᒃᓗᕐᑲᔪᑦ ᐃᓕᑯᑦ
- ᐃᒃᓗᕐᑲᔪᑦ ᐊᑦᑎᓕᑦ

ᖃᓄᑦ ᐊᖑᒪᓂᖃᖅᑐᖅ

- ᓯᓂᖃᑦᑕᐃᐅᕋᓗᖅᑐᑦ ᓇᒥᓂᓇᔭᐅᔪᑦ
- ᓴᓇᖕᒍᐊᖃᓇᒃ
- ᓄᑦᑕᖃᓇᒃ
- ᐃᓂᖅᓴᒃᑲᔪᑦ ᓯᓂᕐᑕᐃᓇᒃ
- ᐃᓇᖅᑐᓄᑦ ᐊᑐᖅᑕᐅᕙᖅᑐᖅ
- ᐃᓇᖅᑐᓄᑦ ᐃᒃᑲᖅᑕᐅᓇᒃ
- ᓇᒥᓂᒃᑲᑦ ᓴᓇᐃᒥ ᐃᓗᐊᓂ

OPEN SPACE (OS)

PERMITTED USES

- Camp
- Cemetery
- Park
- Snow fence

CONDITIONAL USES

- Beach Shack
- Cabin
- Campground
- Communications facility
- Dog teams
- Outdoor storage

ᓄᓇ ᓴᓂᕙᖅᑕᐅᓯᒪᔪᖅ

ᓇᔪᑕᐅᕙᖅᑐᑦ

- ᐊᑐᓕᓇᖅᑐᑦ
- ᐃᓗᓇᒃᑲᖅᑐᑦ
- ᒥᓗᐃᓯᒃᑲᖅᑐᑦ
- ᐊᓗᓗᐊᓕᓕᔪᑦᑕᖅᑐᖅ

ᖃᓄᑦ ᐊᖑᒪᓂᖃᖅᑐᖅ

- ᐃᒪᑦ ᓯᓇᓂ ᓱᓗᐊᕐᓗᐃᑦ
- ᐃᒃᓗᐸᓄᐃᑦ
- ᐊᑐᓕᓇᖅᑐᑦ ᓯᓂᕐᑕᐃᓇᒃᑲᔪᓂᑦ
- ᓇᓚᒃᑲᖅᑐᑦ ᐊᑐᖅᑕᐅᕙᖅᑐᑦ
- ᓇᓚᒃᑲᖅᑐᑦ ᐊᑐᖅᑕᐅᕙᖅᑐᖅ
- ᓇᓚᒃᑲᖅᑐᑦ ᐊᑐᖅᑕᐅᕙᖅᑐᖅ
- ᓯᓚᒥᖅᑐᑦ ᓱᓗᐊᕐᓗᐃᑦ

LIGHT INDUSTRIAL (M1)

PERMITTED USES

- Automotive service & sales
- Building supply & contractor's shop
- Communications facility
- Contractor's yard
- Craft studio
- Greenhouse
- Industrial use
- Outdoor storage
- Service & repair shop

CONDITIONAL USES

- Heavy industrial uses
- Caretaker units

ᐊᕐᒋᔅᓴᑎᓄᑦ ᐃᓂᖃᕐᓴᐃᒃᓴᖅ

ᓇᔪᑕᐅᕙᖅᑐᑦ

- ᐊᖅᓴᐃᑎᓂᖅ ᓂᒃᑲᔪᑦ
- ᐃᒃᓗᐸᓄᑦ ᐊᑐᖅᑕᐅᕙᖅᑐᑦ ᕿᓯᓇᑦ ᓂᒃᑲᔪᑦᓴᖅᑐᑦ
- ᓇᓚᒃᑲᖅᑐᑦ
- ᓴᓇᖅᑐᓄᑦ ᓯᒥᑐᐃᓇᖅ ᐊᑐᖅᑕᐅᓇᖅᑐᑦ ᐊᑭᓕᖅᑕᐅᓗᑦᑎᒃ
- ᓴᓇᖕᒍᐊᖃᓇᒃ
- ᓄᓇᓄᑦ ᓱᓗᕐᑲᔪᑦᓴᖅᑐᑦ
- ᐅᓂᖅᑐᔭᓇᖅᑐᓄᑦ ᓄᓇ ᐊᑐᖅᑕᐅᓂᖅ
- ᓯᓚᒥ ᓱᓗᐊᕐᓗᐃᑦ
- ᐊᖅᓴᐃᑎᓄᑦ ᓴᓇᐃᑦ

ᖃᓄᑦ ᐊᖑᒪᓂᖃᖅᑐᖅ

- ᐊᕐᑎᓂᖅᓴᑦ ᐊᑐᖅᑕᐅᓇᓄᑦ
- ᐃᑲᔪᑕᐅᕙᖅᑐᓄᑦ ᓴᓇᐃᑦ

TRANSPORTATION (T)

PERMITTED USES

- Airport and related use
- Communications facility
- Sealift facility

CONDITIONAL USES

- Outdoor storage
- Warehouse

ᐃᖅᓴᔪᓄᑦ ᐊᑐᖅᑕᐅᕙᖅᑐᑦ

ᓇᔪᑕᐅᕙᖅᑐᑦ

- ᒥᑕᐃᓐᒍᑦ ᐊᑐᖅᑕᐅᕙᖅᑐᓄᑦ
- ᓇᓚᒃᑲᖅᑐᖅᑐᓄᑦ
- ᐃᓚᒃᑲᖅᑐᑦ ᑭᒥᓂᔪᐊᓇᓄᑦ

ᖃᓄᑦ ᐊᖑᒪᓂᖃᖅᑐᖅ

- ᓯᓚᒥ ᓱᓗᐊᕐᓗᐃᑦ
- ᓱᓗᐊᕐᓗᐃᑦ ᐊᕐᑎᓂᖅᓴᑦ

NUNA (N)

PERMITTED USES

- Camp
- Dog team

CONDITIONAL USES

- Beach shack
- Cabin
- Campground
- Communications facility
- Mineral exploration
- Quarry
- Snow fence

ᓄᑕᓇ

ᓇᔪᑕᐅᕙᖅᑐᑦ

- ᐊᑐᖅᑕᐅᕙᖅᑐᑦ
- ᕿᒥᓄᑦ ᓇᔪᑕᐅᕙᑦᑕᑦ ᓇᒥᓂᓇᔭᐅᔪᓄᑦ

ᖃᓄᑦ ᐊᖑᒪᓂᖃᖅᑐᖅ

- ᒥᒪᑦ ᓱᓗᐊᕐᓗᐃᑦ
- ᐃᒃᓗᐸᓄᐃᑦ
- ᐊᑐᖅᑕᐅᕙᖅᑐᑦ
- ᓇᓚᒃᑲᖅᑐᑦ
- ᐅᔭᕋᔭᐅᔪᑦ
- ᐊᓗᐊᕐᓗᐃᑦ

HEAVY INDUSTRIAL (M2)

PERMITTED USES

- Hazardous goods storage
- Light industrial uses
- Power generation facility
- Tank farm
- Utility installation

ᐊᕐᒋᔪᓄᑦ ᓴᓇᐃᑦ

ᓇᔪᑕᐅᕙᖅᑐᑦ

- ᐅᓗᓇᐊᓇᓂᖅᑐᓄᑦ ᐃᖅᑲᑯᑦᑕᖅ
- ᐅᓗᓇᐊᓇᕐᒋᑐᓄᑦ ᓴᓇᐃᑦ
- ᐃᒃᓗᓄᑦ ᒃᒪᓕᑯᑕᐃᓄᑦ ᐃᓂᑦᑯᑎᖃᖅᑐᖅ
- ᒃᓯᑦᑲᖅᑐᖅ
- ᐃᒪᒃᓗᑦ ᐊᖑᑯᑕᐅᓕᑦ

MUNICIPAL RESERVE (MR)

The Municipal Reserve identifies lands that may be interesting for future development. No development is permitted in the MR zone unless of temporary nature, subject to Council approval.

ᐃᒥᑕᑎᓄᑦ ᖁᑦᑕᔪᑦᑕᑎᓄᑦ ᐊᑐᖅᑕᐅᕙᖅᑐᖅ

ᐃᒥᑦᑕᕐᑎᓇᓗᓄᑦ ᓄᓇ ᐊᑐᖅᑕᐅᕙᖅᑐᑦ ᓱᕋᓂᖅᓴᒥ ᓄᓇᖁᑎᖅᓴᒐ ᐃᓱᐊᔪᔪᒃᓴᖅᑐᖅ ᑲᑎᒪᔨᓄᑦ ᐊᕐᕌᑦᑕᐅᕙᓪᓕᒃ.

READ a third time this _____ day of _____, 2017 A.D.

_____ Mayor

_____ Senior Administrative Officer

ᐅᓴᒃᒪᖅᑕᐅᕙᖅ ᐱᖓᓱᐊᓂ ᐅᕙᓂ _____ ᒃᓴᒥ _____, 2017 A.D.

_____ ᒪᐃᔭ

_____ ᐊᕐᕌᑎ